



## 11 Howard Way, Meltham

A 4-bedroomed detached family home located within the highly regarded Durker Roods development with this particular property being nicely tucked away at the head of the cul-de-sac. It was built around 1987 and a double storey extension was added a few years later. The accommodation, which is still occupied by the original owners, briefly comprises hall, lounge/diner, sitting room, kitchen, 4 bedrooms, and family bathroom. It has double glazing, and gas fired central heating. Externally, there is a driveway providing off road parking which leads on to a single garage, small garden area to the front, and a very pleasant rear garden which has a flagged patio, lawn, and nicely planted borders all enclosed by stone walling and timber fencing. It is within a short walk of the delightful Robert Ashton Memorial Park and pedestrian walkways allows quick access to the village centre and all its amenities.

### Holmfirth

38 Huddersfield Road,  
Holmfirth HD9 3JH  
01484 683 543  
holmfirth@wmsykes.co.uk

[wmsykes.co.uk](http://wmsykes.co.uk)

### Slaithwaite

Britannia Mill, Britannia Road,  
Slaithwaite, Huddersfield HD7 5HE  
01484 847 700  
slaithwaite@wmsykes.co.uk

## Accommodation:

### GROUND FLOOR

The front entrance door opens into:-

#### Hall

With window to the front, staircase to the first floor, and a useful under stairs storage cupboard.



#### Lounge/Diner

**19'10" x 11'6" (max)**

A good-sized room with windows to both the front and rear. The main focal point is a gas fire set on a marble hearth with a timber mantel over.



**Sitting Room** 13'0" x 10'3"

A nice room in which to relax and enjoy looking out through the sliding patio doors over the lovely rear garden. It has a gas fire resting on a marble hearth with a timber mantel over.



**Kitchen** 9'0" x 8'2"

Fitted with a range of natural wood fronted wall, drawer and base units with worksurfaces over incorporating a stainless-steel sink with mixer tap. It has an electric 4-ring hob, double oven, integrated fridge, and plumbing for a washing machine. You will also find tiled splashbacks, wood effect flooring, and an external door leading out to the rear garden.



## FIRST FLOOR

### Landing

With loft access and a linen cupboard.



**Bedroom 1** 13'1" x 10'2"

A double bedroom with windows to the front and rear both offering a pleasant aspect.





**Bedroom 2**

**11'2" x 8'6"**

This is the second double bedroom which has a built-in wardrobe and window to the rear.



**Bedroom 3**

**11'0" x 8'2"**

A good-sized room with window to the front.



**Bedroom 4**

**7'11" x 6'1"**

This is a single bedroom with the central heating boiler being located on the wall above the bulk head. Window to the front.





**Bathroom**

6'3" x 5'5"

Fitted with a white suite comprising a panelled bath with Mira shower and screen over, pedestal wash basin, and a low flush w.c. There is a frosted window to the rear, tiled walls, and a ladder style radiator/towel warmer.



**Outside Front**



**Outside Rear**



**OUTSIDE**

There is a driveway providing off road parking which leads on to a single garage, small garden area to the front, and a very pleasant rear garden which has a flagged patio, lawn, and nicely planted borders all enclosed by stone walling and timber fencing.



## Additional Information

Tenure: Freehold. Energy Rating 71 (Band C). Council Tax Band D.

## Viewing

By appointment with Wm. Sykes & Son.

## Location

From the centre of Meltham, turn down Huddersfield Road passing the Co-op on the right. Follow the road down and turn right onto Bishops Way just before Green Acres Nursing Home. Follow the road up and round passing Durker Roods Hotel on the left. Take the second left thereafter onto Howard Way, turn left at the 'T' junction and No.11 will be found on the left at the end of the cul-de-sac.

### 11 Howard Way, Meltham

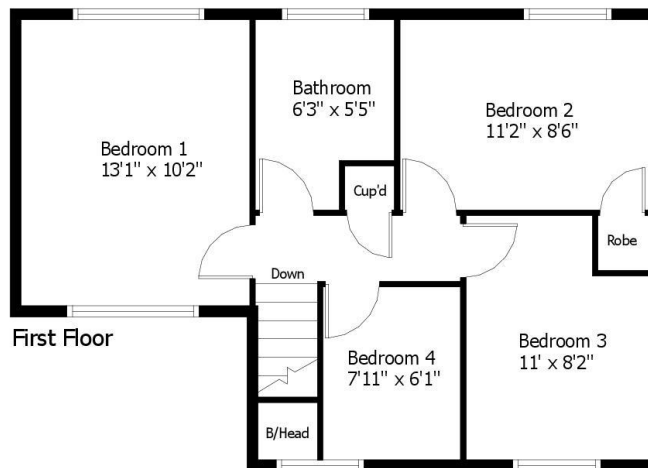
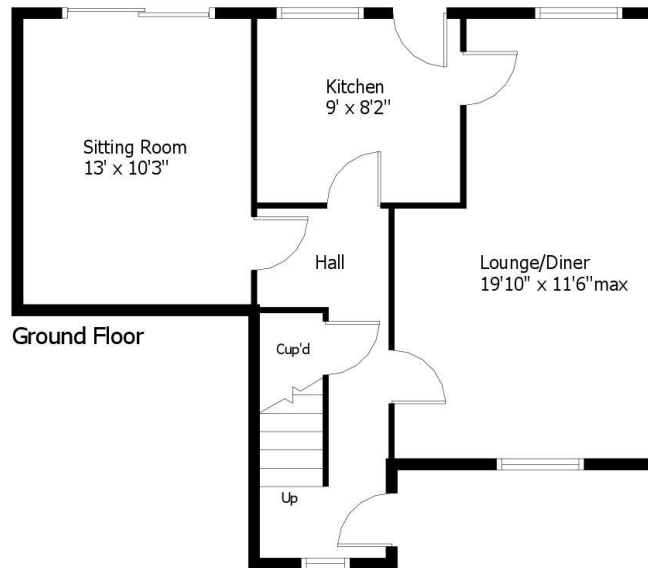

This floor plan is for illustrative purposes only and may not be to scale.  
The dimensions and positions of walls, doors, windows, fittings, appliances and features are approximate only.  
No responsibility can be accepted in respect of this information by 'Plan-it Design'

© Floor Plan by 'Plan-it Design'.  
Unauthorised reproduction prohibited.  
planitdesign2017@gmail.com

Disclaimer: Wm. Sykes & Son for itself and for the vendors & lessors of this property whose agents they are give notice that the particulars are a general outline only for the guidance of intending purchasers or lessees, and do not constitute an offer or contract. All descriptions and any other details are given without responsibility and any intending purchasers or tenants should not rely on these statements or representations of fact but must satisfy themselves by inspection or otherwise as to the correctness of them.

## Holmfirth

38 Huddersfield Road,  
Holmfirth HD9 3JH  
01484 683 543  
holmfirth@wmsykes.co.uk

wmsykes.co.uk

## Slaithwaite

Britannia Mill, Britannia Road,  
Slaithwaite, Huddersfield HD7 5HE  
01484 847 700  
slaithwaite@wmsykes.co.uk